

LEASED

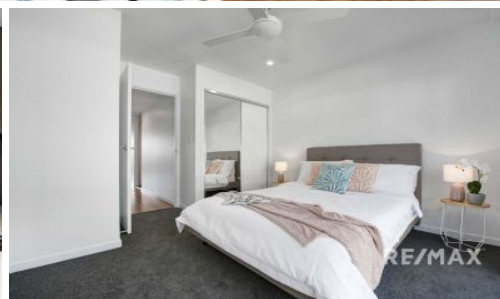

## 5/28 Wattle Avenue, Carina

Architect-designed, this stylish well-appointed residence offers a bright north-facing living area and a private entertaining balcony and courtyard. Modern charcoal tiling and carpets contrast with crisp white walls and stone bench tops, while bamboo flooring brings warmth to the interior living spaces. Benefits are air-conditioning, European kitchen appliances and energy-efficient LED downlights, in addition to secure building access, parking garage and intercom. Take advantage of the complex's central, yet peaceful location just steps away from Carina's main shopping precinct, cafes and eateries, health and fitness amenities, parkland and express bus services. ...

2 2 1

**Price:** LEASED

**View:** <https://remaxexperience.com.au/7345815>

**Leasing Team**

**M 0435 718 695**

RE/MAX Experience

